

Assessing landscape capacity to regulate floods in selected watersheds across North Carolina and Virginia



Beatriz Mogollón¹ and Paul Angermeier²

¹ MS Candidate, Department of Fish and Wildlife Conservation, Virginia Tech

² U.S. Geological Survey, Virginia Cooperative Fish and Wildlife Research Unit, Virginia Tech

The Virginia Water Conference

March 10, 2014

Richmond, VA

“Big” floods affect humans

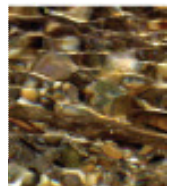
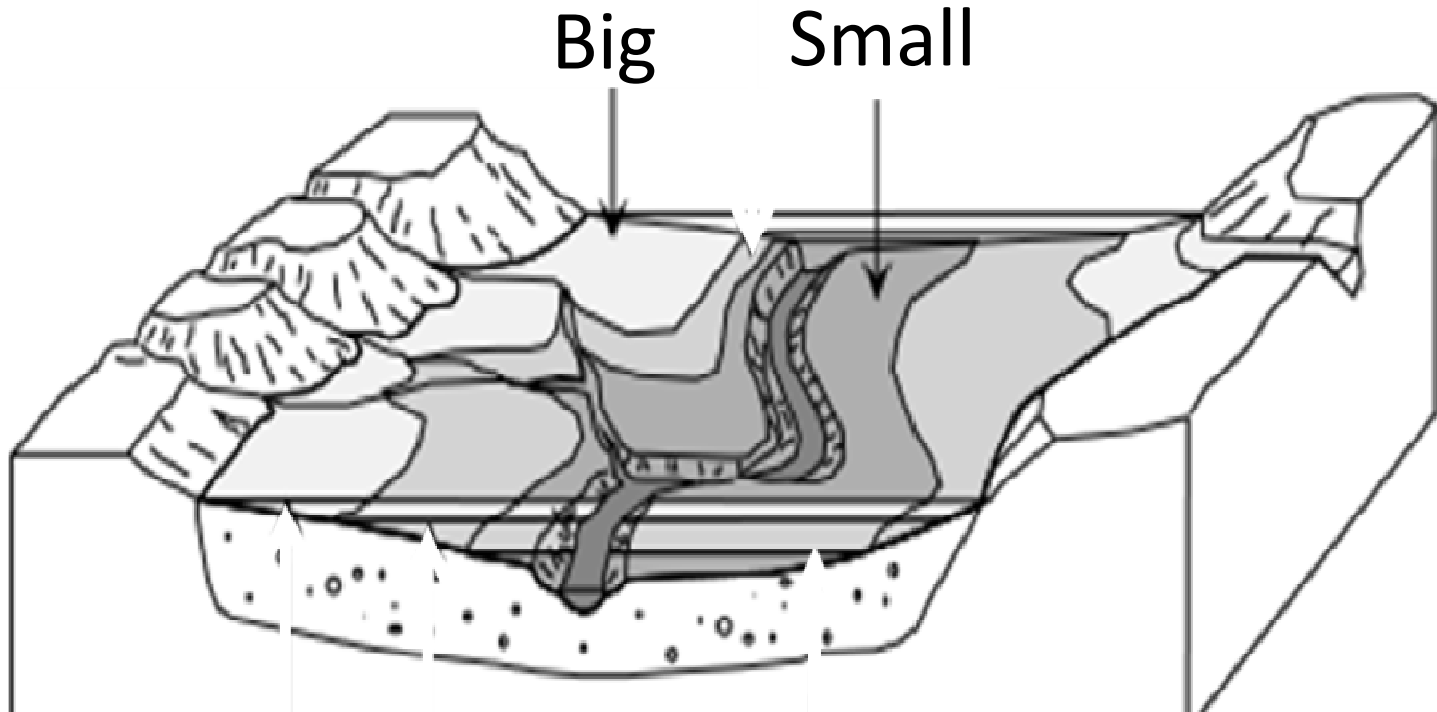
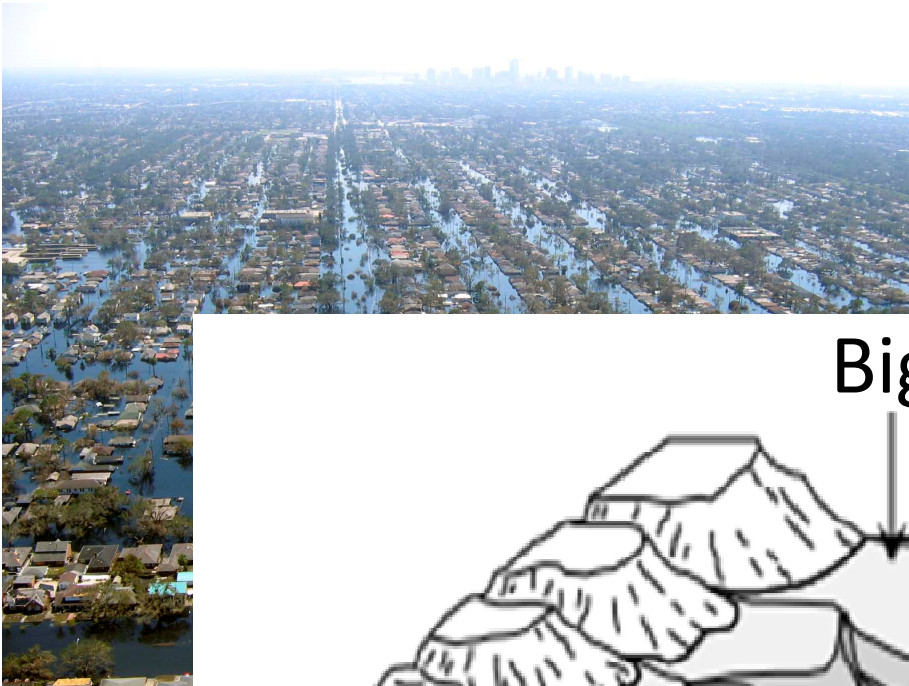

“Small” floods shape aquatic ecosystems

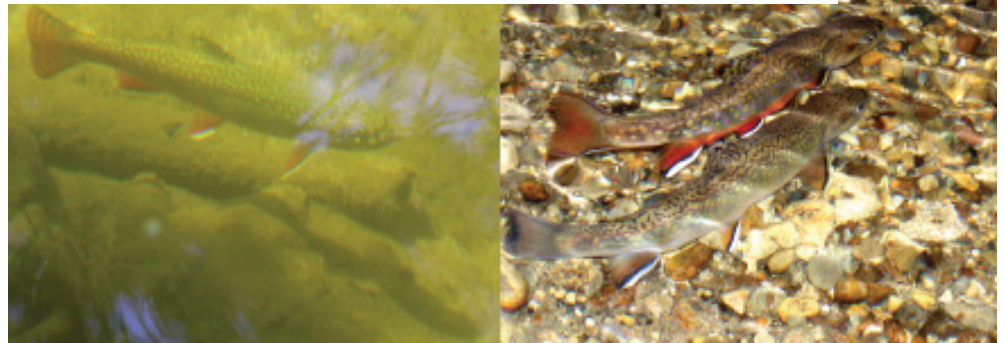

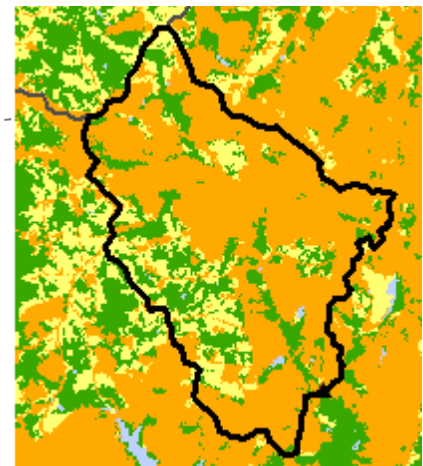
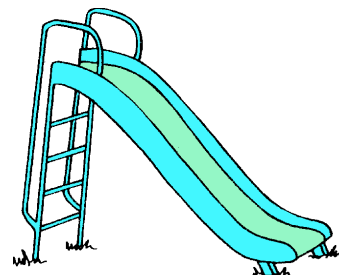
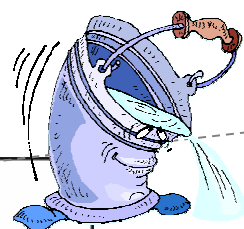
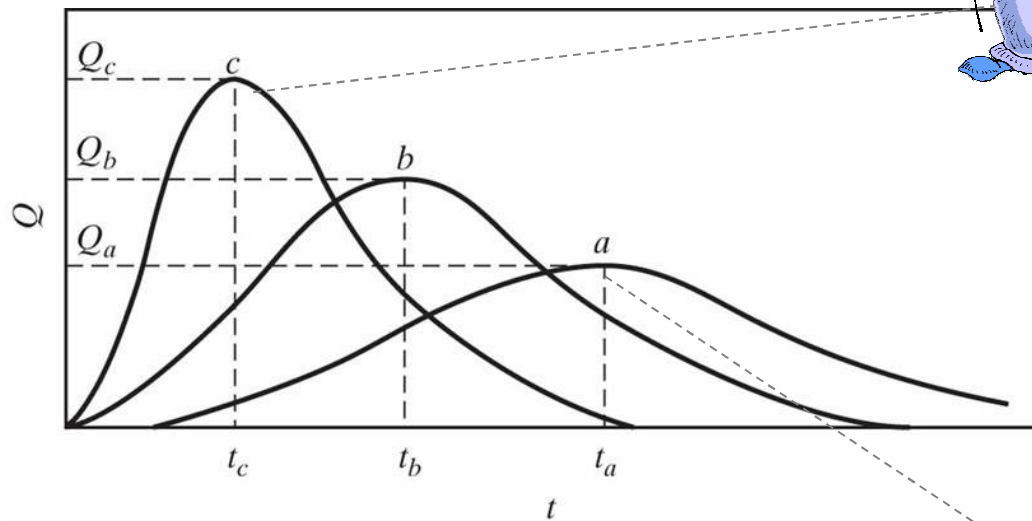

- Ocean
- Water
- Forests and Wetlands
- Developed
- Agriculture
- Barren

Fully developed

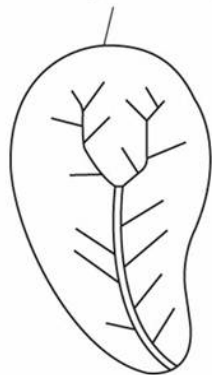

(c)

Natural

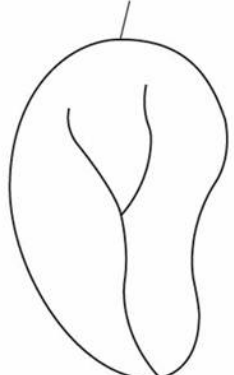

(a)

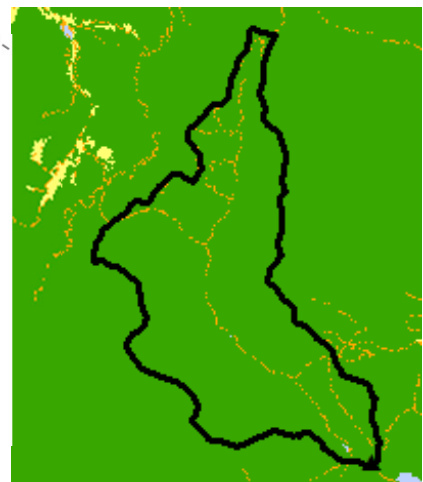
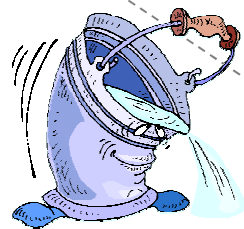

Push flows downstream



Hold water in place

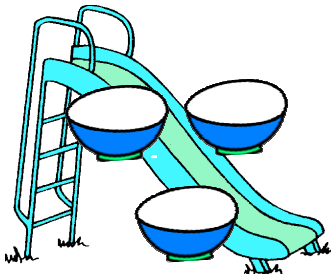
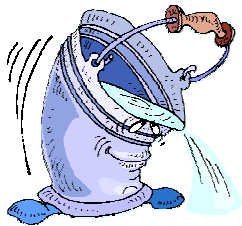

This study

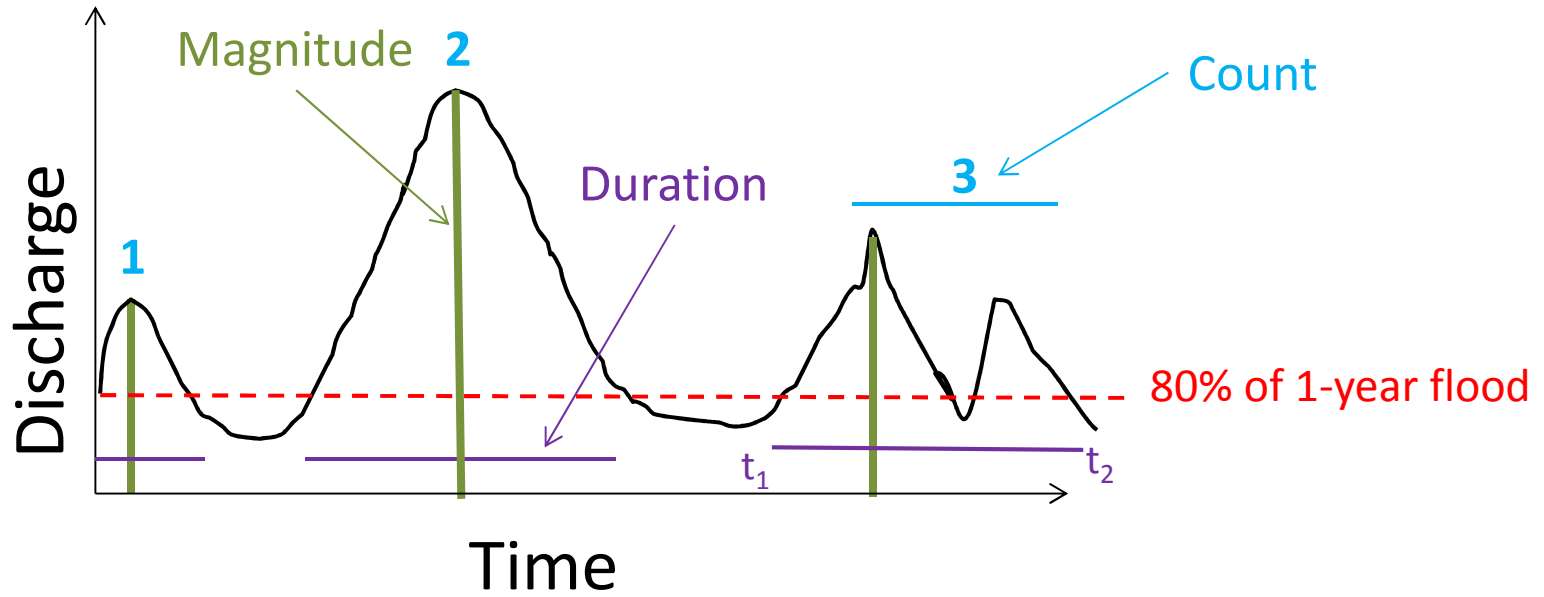

Flashiness Index

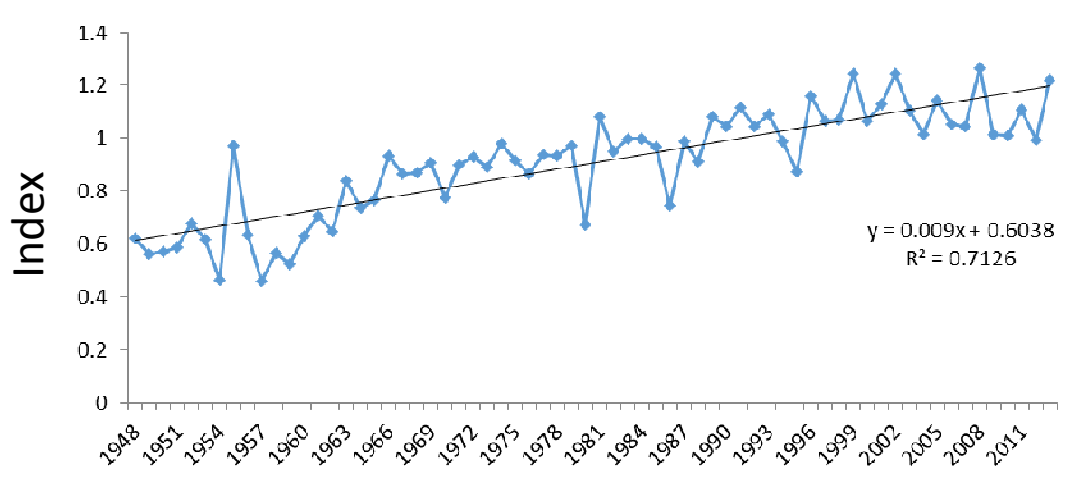

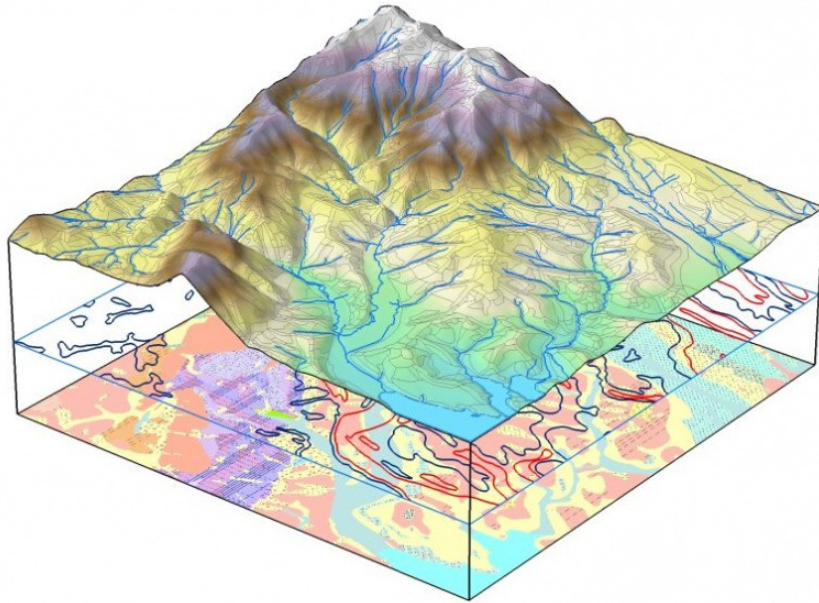

Objectives

- 1) Understand the effect of landscape structure on flooding over space and time
- 2) Assess the utility of flood metrics (magnitude, duration, count and flashiness)

Physiographic Provinces

- Appalachian Plateaus
- Blue Ridge
- Coastal Plain
- Piedmont
- Valley and Ridge

Urban Areas

Watershed Type

- Forested
- Rural
- Urban

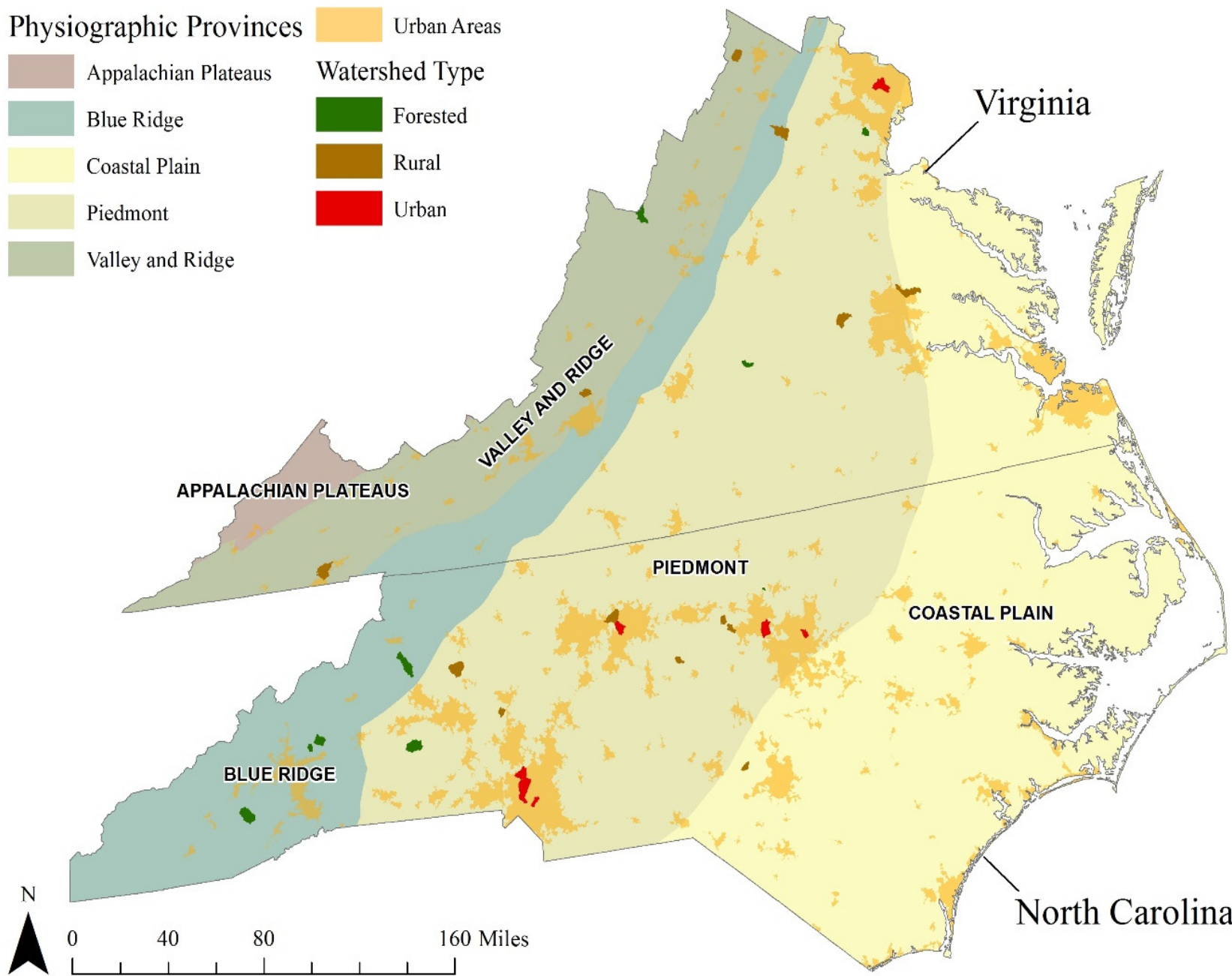

Natural...

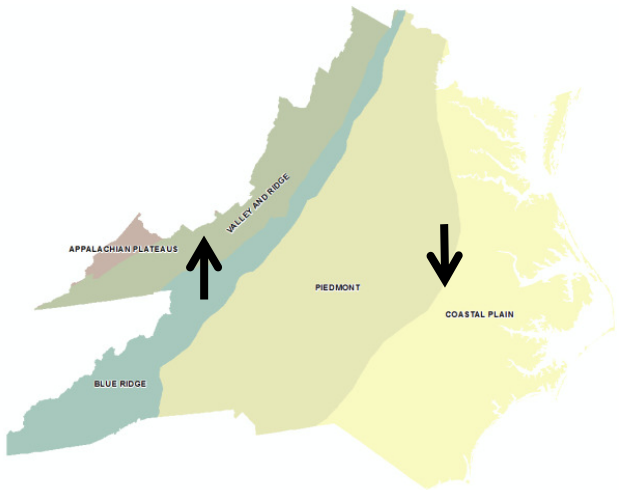
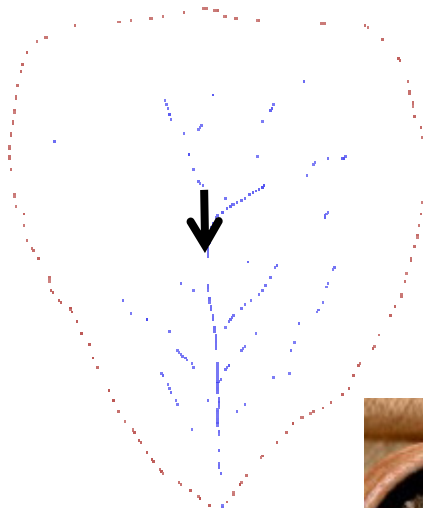

Human...



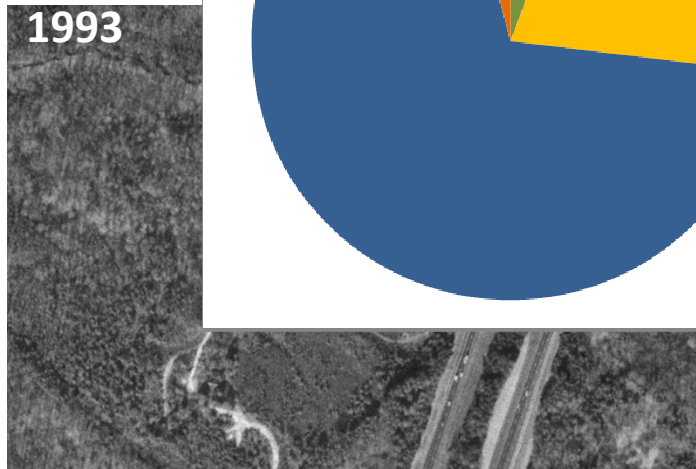
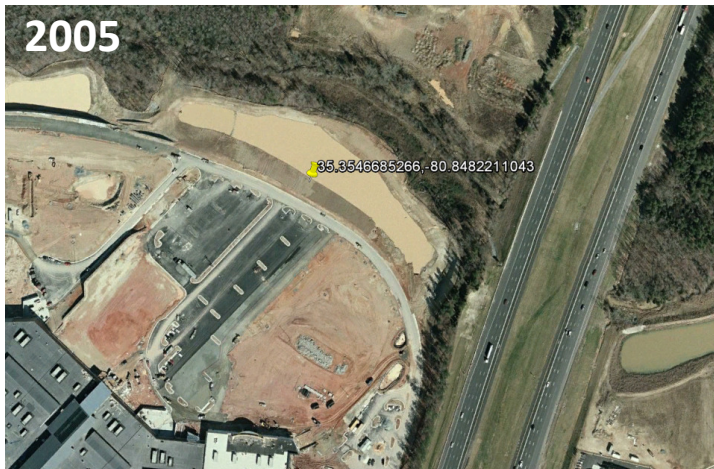
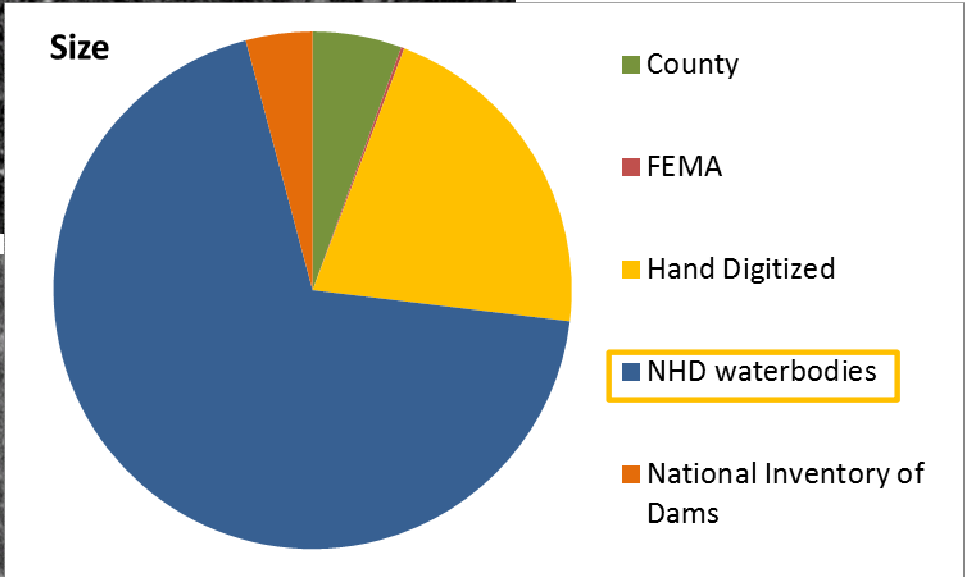
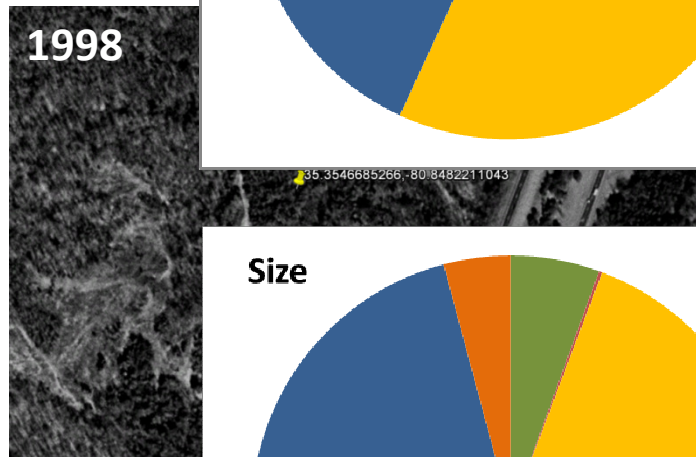
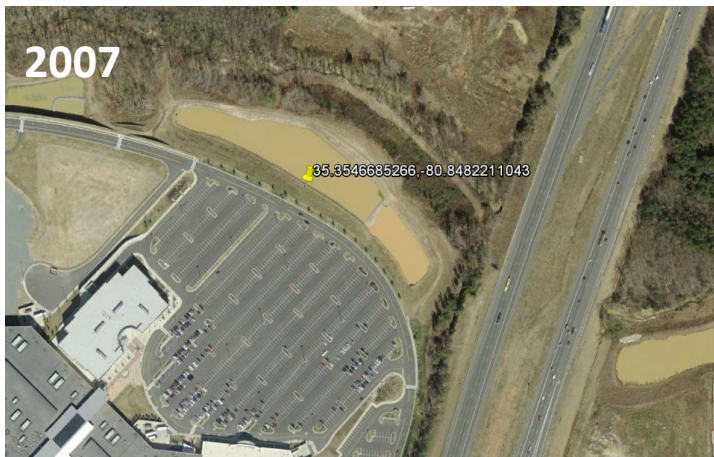
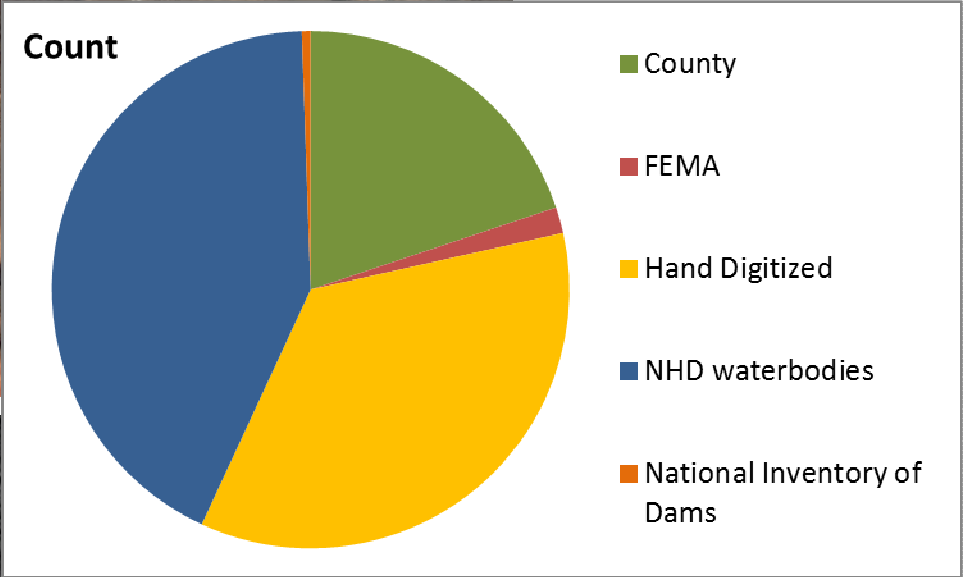
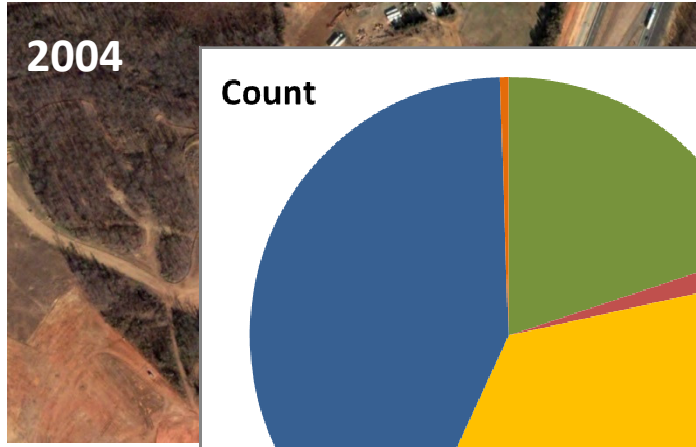
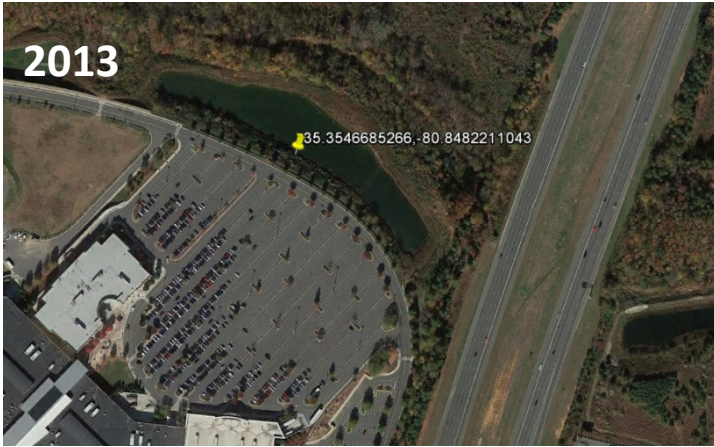

What type of model is driving the variability seen in floods?

Response Variables

- Magnitude
- Count
- Duration
- Flashiness Index

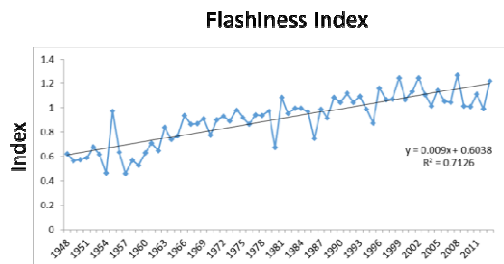
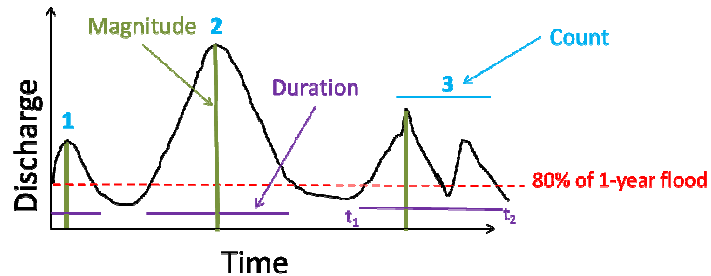

Explanatory Variables

- Natural
- Human
- Natural & Human



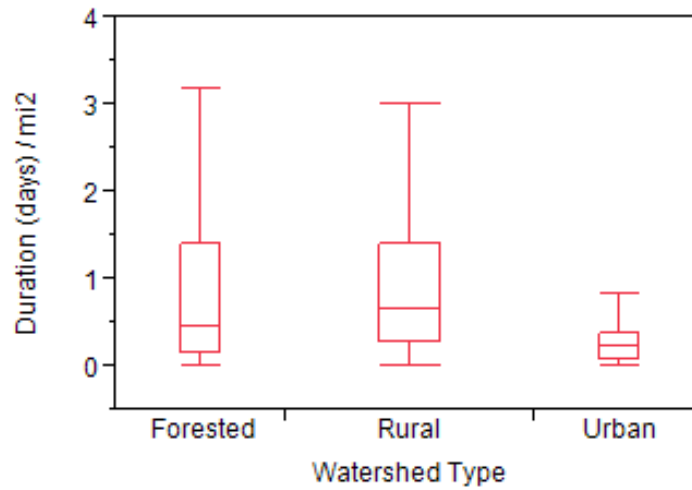
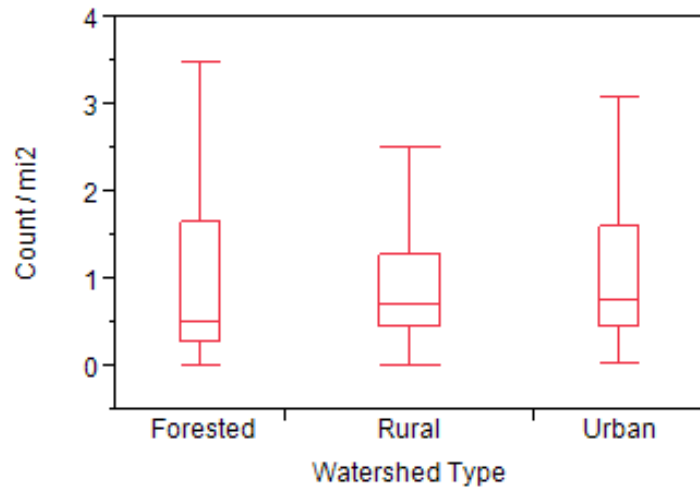
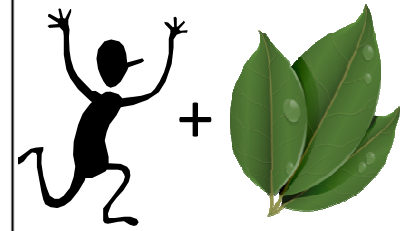
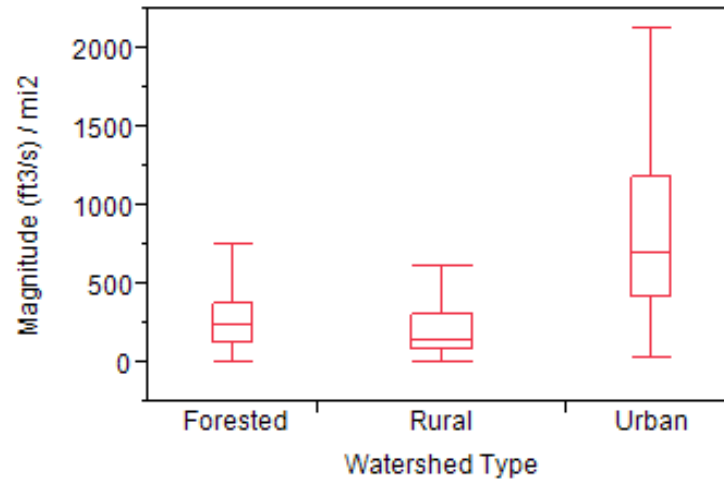
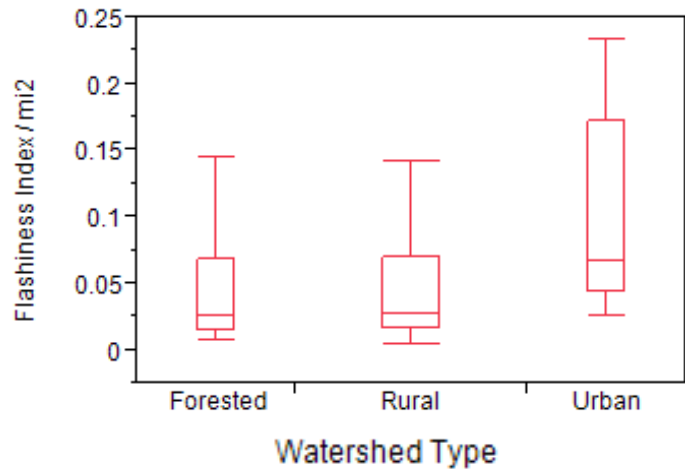

Findings

- M, D, C have decreased
- FI has increased
- Mainly to rainfall
- But other features are important

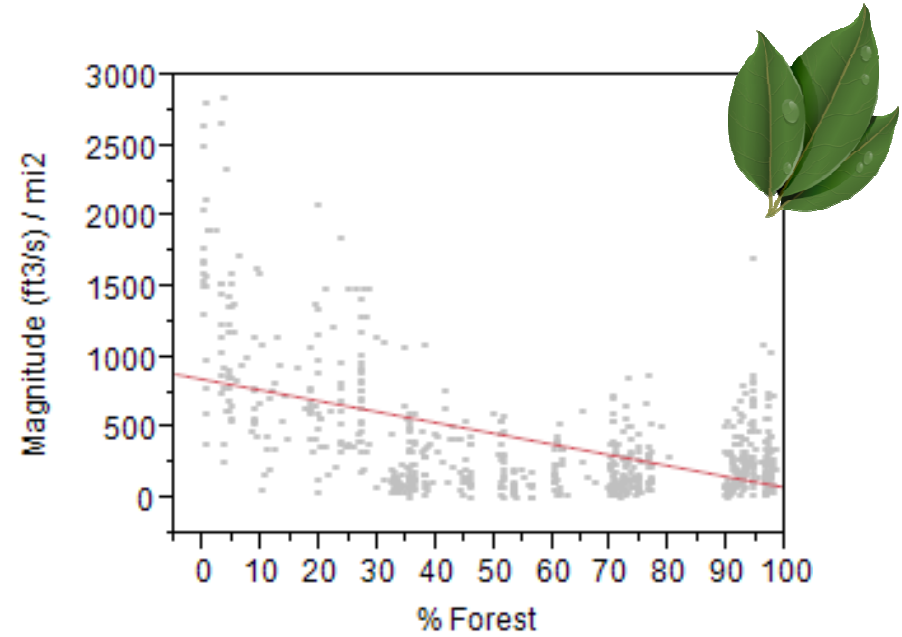
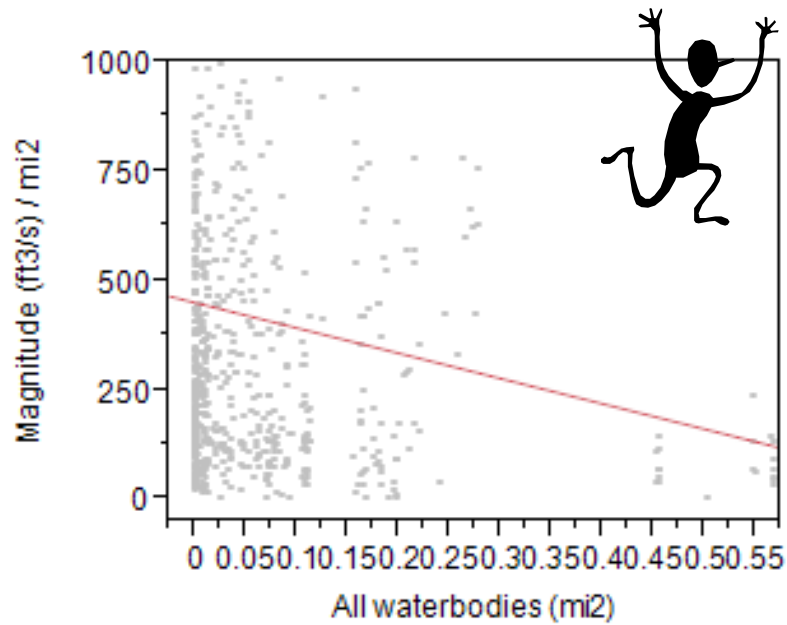

So what...

- 1) Both natural and human features affect flood characteristics
- 2) Measuring multiple characteristics of floods helps us understand the causes and management of floods
- 3) Availability of data on man-made structures limits our ability to understand the effectiveness of flood management

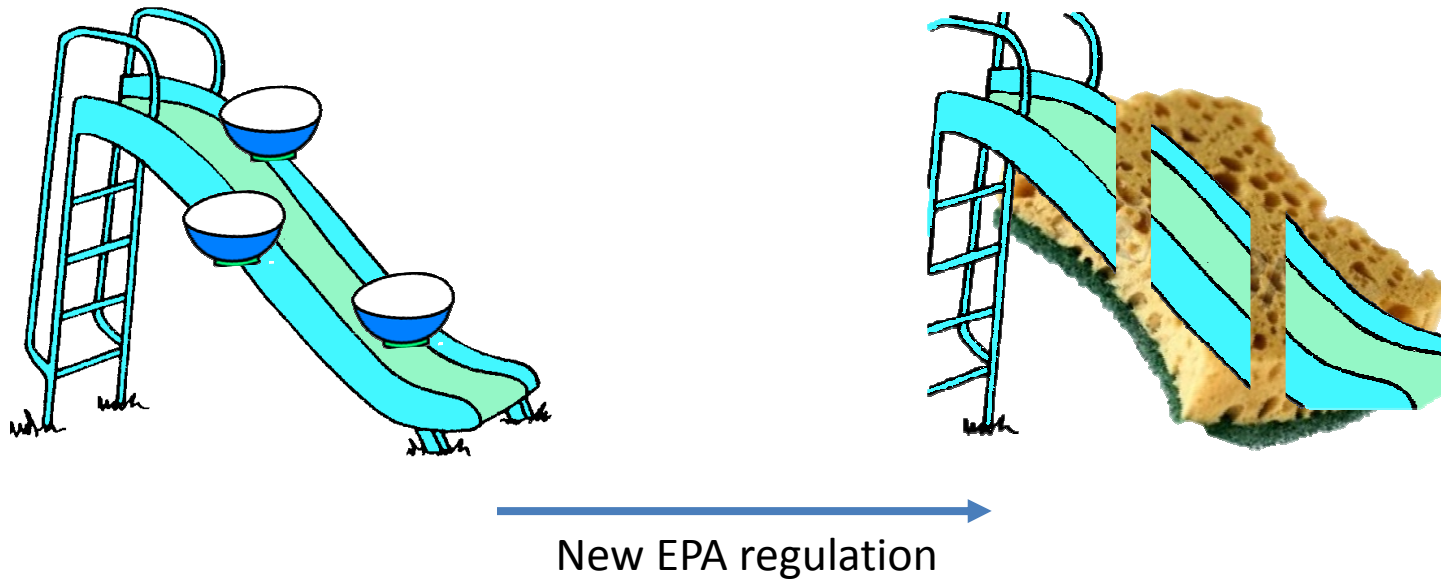

Thank you

Beatriz Mogollón
mogollon@vt.edu
tizmogollon@weebly.com

Acknowledgments

Committee Members

- Dr. Paul Angermeier
- Dr. Emmanuel Frimpong
- Dr. Glenn Moglen
- Dr. Kurt Stephenson

Funding

- PEO International Peace Scholarship
- Department of Fish and Wildlife Conservation, Virginia Tech
- Walker Scholarship, Virginia Water Resources Research Center
- Leo Bourassa Scholarship, The Virginia Lakes and Watersheds Association

